MADISON Three-hole basin mixer with pop-up waste - Chrome

MADISON

20 700 360 Product version from 7/31/2009

- 135mm projection
- fixed spout
- circular, air-enriched flow
- height of mixer 72 mm
- height up to aerator 40 mm
- hole diameter valve 32 mm
- hole diameter spout 35 mm
- without rosette
- 2x 1/2" x 1/2" high pressure hose
- max. flow 7 l/min
- lead-free
- This product can help a building meet the requirements of Green Building Rating Systems, e.g. LEED®, BREEAM®, DGNB
- WRAS

Only suitable for basins with an overflow.

Chrome	20 700 360-00
Brushed Platinum	20 700 360-06
Platinum	20 700 360-08
Durabrass (23kt Gold)	20 700 360-09
Brushed Durabrass (23kt Gold)	20 700 360-28
Brushed Dark Platinum	20 700 360-99

Recommended miscellaneous

High pressure hoses - 12 506 970 90
●2x 3/8" x 1/2" x 500mm high pressure hose

MADISON Three-hole basin mixer with pop-up waste - Chrome

20 700 360 Product version from 7/31/2009

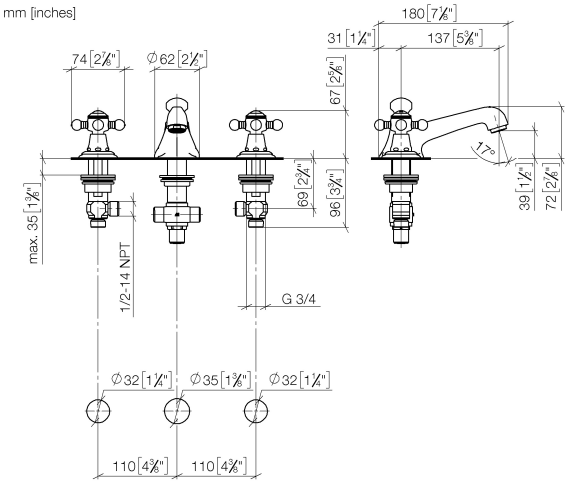

Flow rate chart

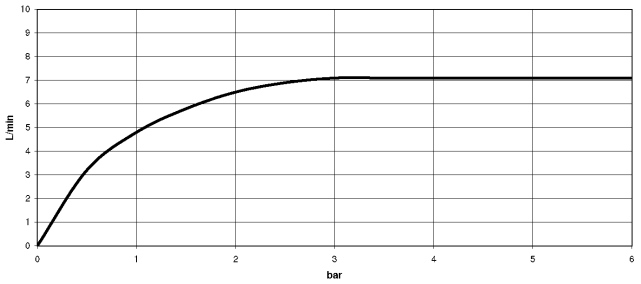

Codes & Standards

DIN 4109	EN 200	Executive Order no. 1007	ISO 3822
Scottish Water Byelaws	UK Water Supply Regulations	Ü-Zeichen	VA-Zeichen

MADISON Three-hole basin mixer with pop-up waste - Chrome

20 700 360 Product version from 7/31/2009

Certificates

GDV_0400	ETA_17	WRAS_1512	LGA_8	WRAS_240602

MADISON Three-hole basin mixer with pop-up waste - Chrome

20 700 360 Product version from 7/31/2009

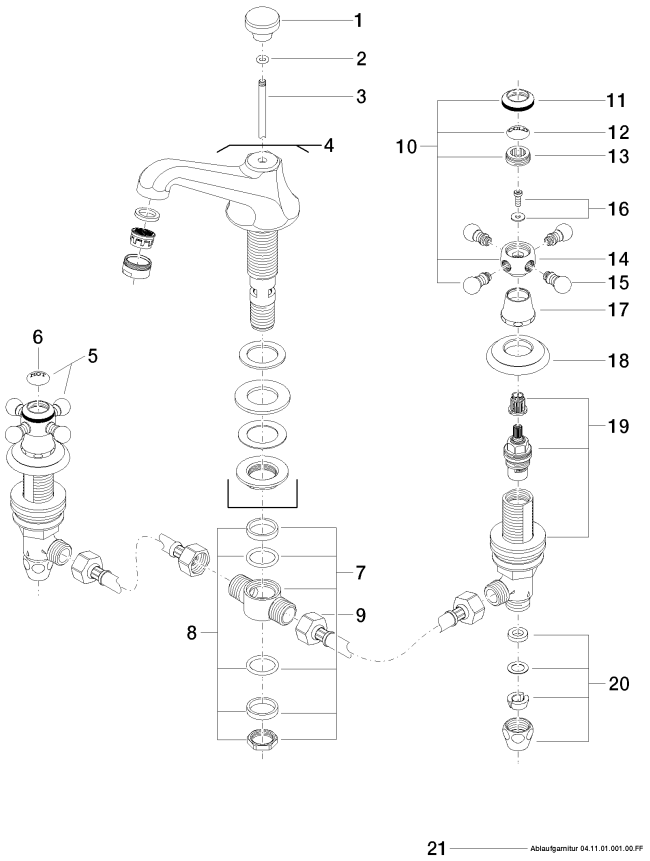

Spare parts list

No.	Item Number	Name	Quantity used	Delivery time
1	09 20 36 030-00	handle	1	10
2	90 14 10 062 00 90	seal	1	2
3	09 31 09 004-00	pull-rod	1	10
4	13 700 380-00	spout	1	10
5	04 20 36 002 07-00	handle (hot)	1	10
6	09 26 01 011 90	accessories	1	2
7	90 17 11 020 10 90	distributor	1	2
8	90 23 10 012 00 90	gasket kit	1	2
9	04 30 04 096 00 90	hose	2	2
10	04 20 36 002 06-00	handle (cold)	1	10
11	09 20 36 005-00	handle	2	10
12	09 26 01 010 90	accessories	1	2
13	09 20 83 006 90	handle	2	2
14	09 20 36 002-00	handle	2	10
15	09 20 36 004-00	handle	8	10
16	04 30 30 029 00 90	fixing set	2	2
17	09 21 02 055-00	cover	2	10
18	09 27 35 001-00	rosette	2	10
19	90 17 11 040 51 90	side panel	2	2
20	90 23 30 040 00-00	threaded connector	2	10
21	90 11 01 001 00-00	pop-up waste	1	10

We reserve the right to change designs, product range and technical specifications without prior notice.
More information can be found at: www.dornbracht.com +49 (0) 2371 8899 900 mail@dornbracht.com